

001-
S 289301/2001
B3/28168-7-0

R.P. dt 23.04.2001 J.Jini
82/8963/2001

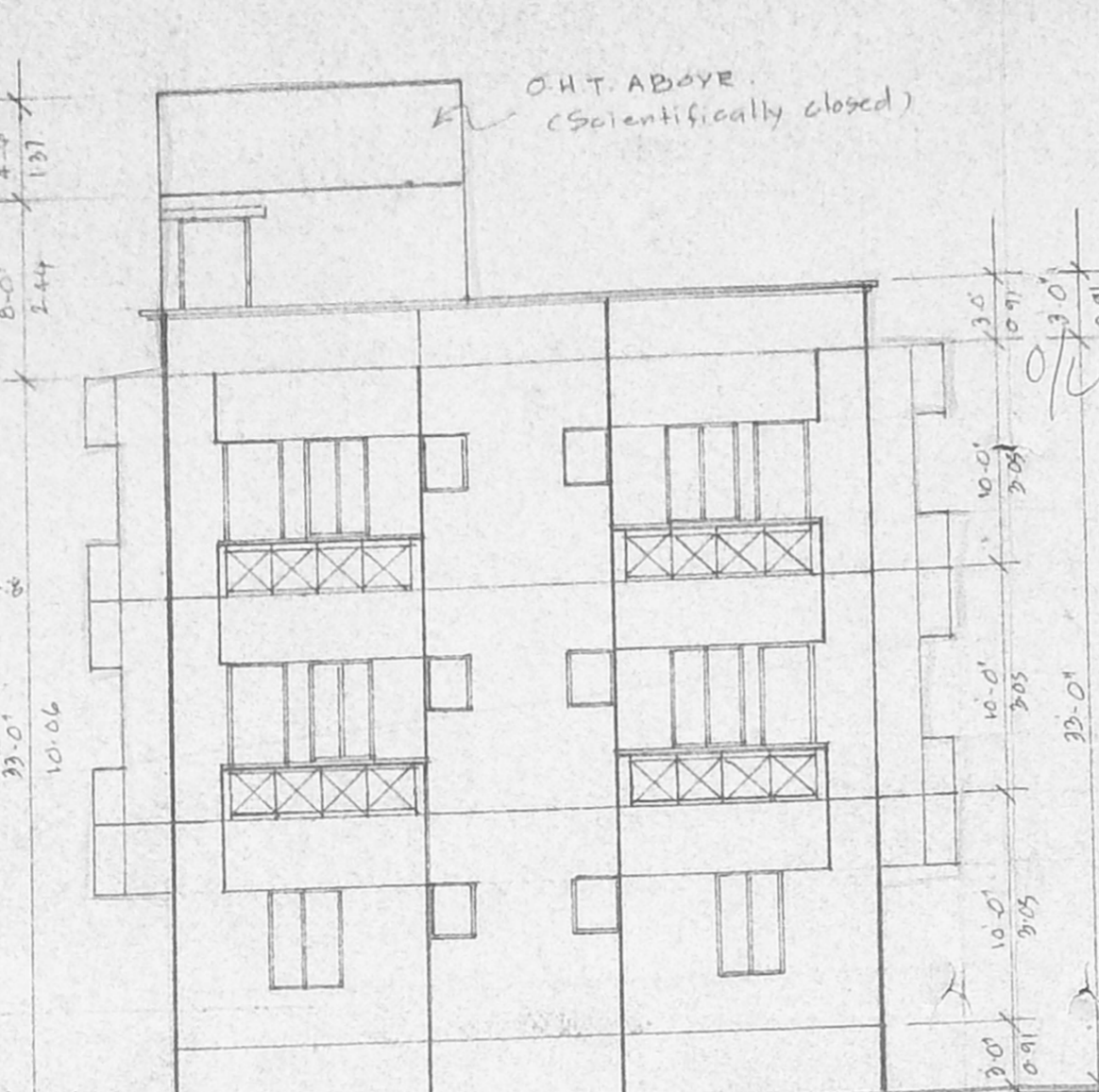

B/SPL.BLD/288/2001
Planning Permit No.
APPROVED
SUBJECT TO THE CONDITIONS IN
THIS OFFICE LETTER.
No. 82/8963/2001 Date 23.04.2001
FOR MEMBER SECRETARY
CHENNAI METROPOLITAN
DEVELOPMENT AUTHORITY
CHENNAI-600 008.

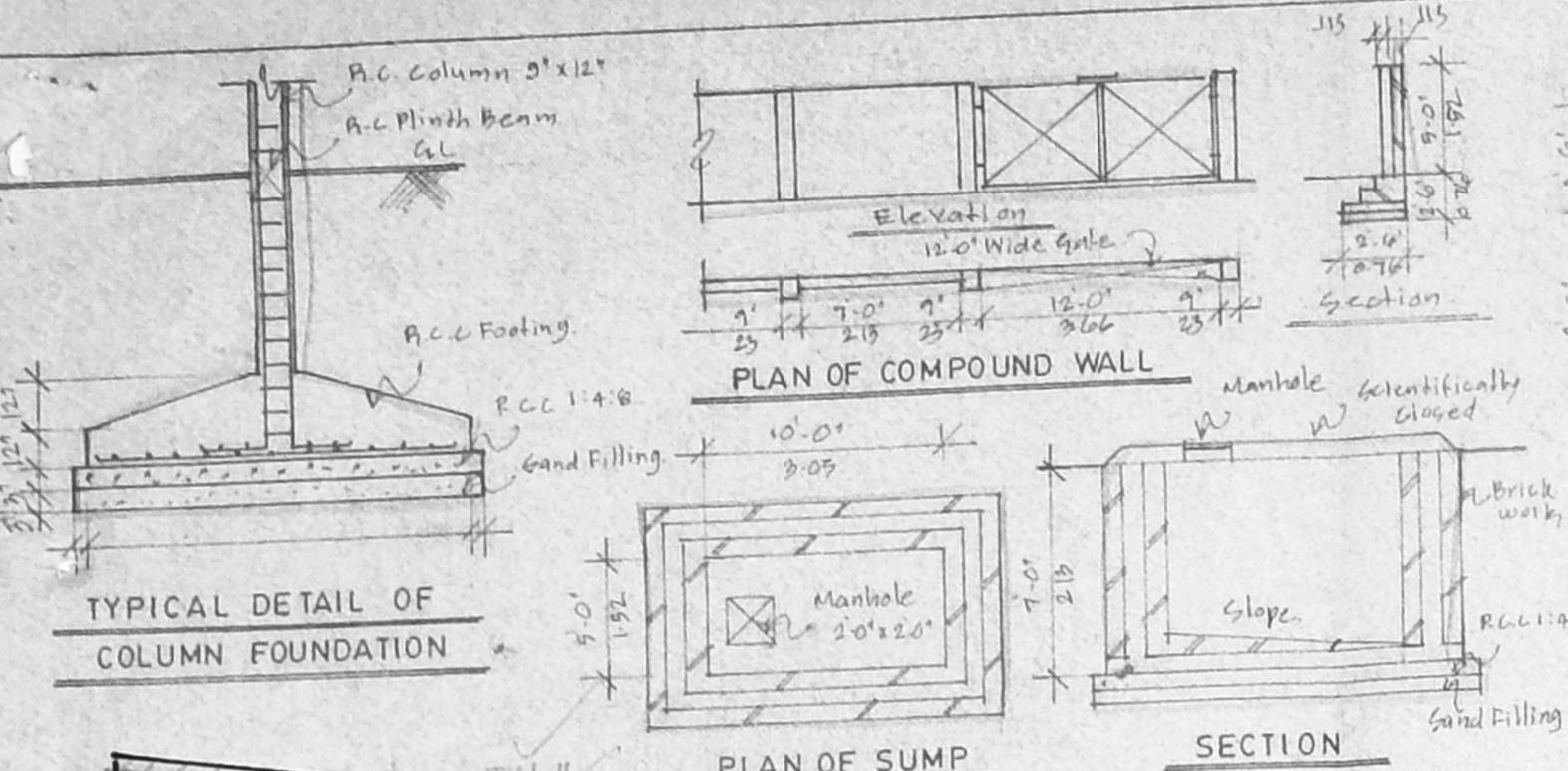
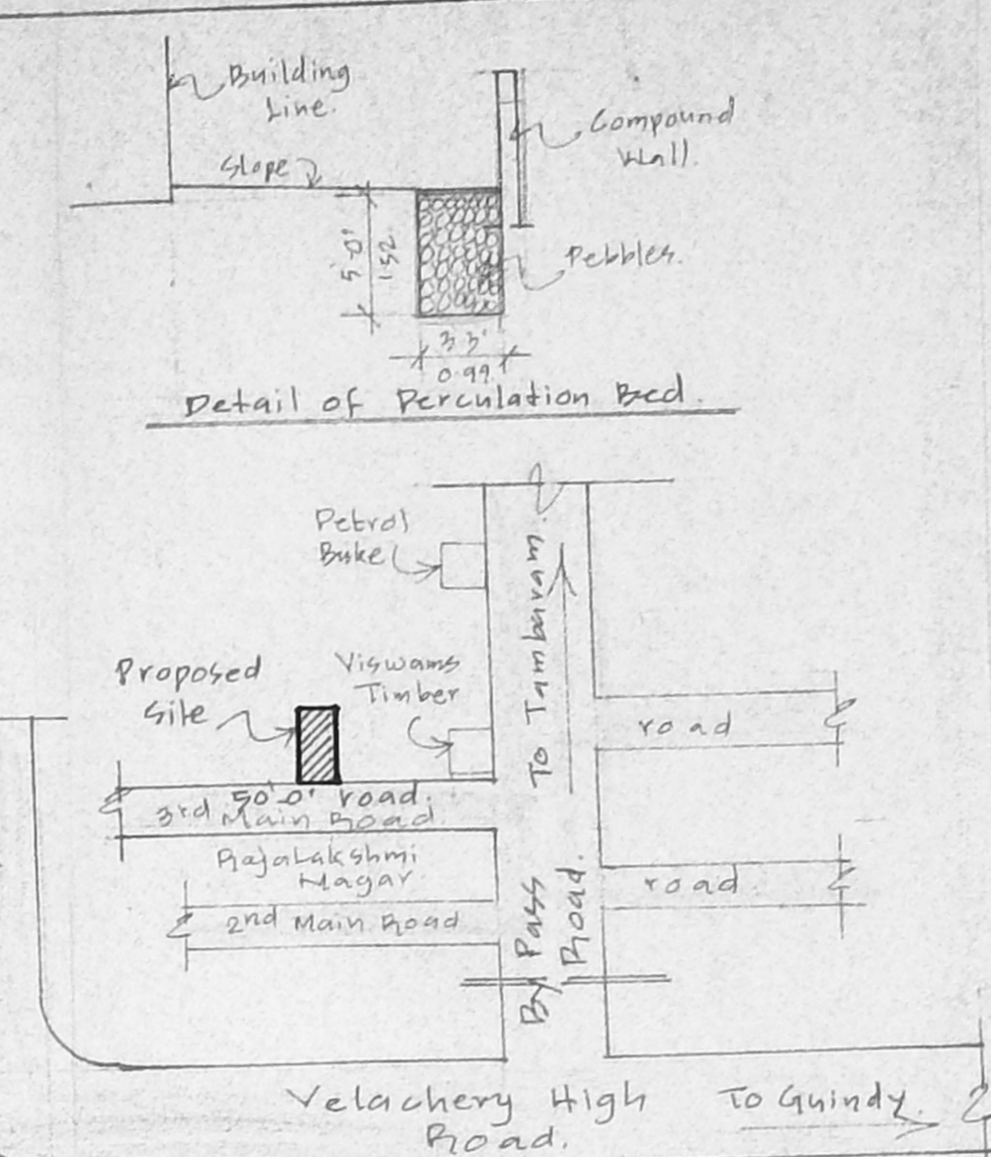

Schedule of Joinery:

No	Width	Height	Description
D1	3'-3"	7'-0"	C.W. Door
D2	3'-0"	7'-0"	Revised Door
W1	4'-0"	7'-0"	Window
W2	3'-0"	4'-0"	-Do-
W3	3'-0"	3'-0"	-Do-
W4	3'-0"	7'-0"	Door Cum Window
V	2'-0"	2'-0"	Ventilator

- Spec. CMDA (B) / 15 / NO. 1**
S.P.C. No. 82/8963/2001
1. P.C.C. in cm. 12-4"
 2. 2.30" Brick floor in cm. 12-4"
 3. 1.15" Scientifically closed D.P.
 4. Plastering the walls in cm. 12-4"
 5. Plastering the walls in cm. 12-4"
 6. Plastering the walls in cm. 12-4"
 7. Weathering course in Brick Jelly Lime
 8. Concrete with a coat of Flat Tiles
 9. The O.H.T. is scientifically closed.
 10. All W.C.s in Ground Floor raised by 0.91 m. From the Ground Level.

Area Statement: 69.4 sq. m.
Plot Area: 75372.96; 499.16
Proposed Construction:
Ground Floor Area: 2109.93; 196.02
First Floor Area: 2509.93; 237.18
Second Floor Area: 2509.93; 237.18
Total Builtup Area: 7129.79; 669.38
F.S.I. Applied For: 1.327
Plot Coverage: 40.71%

Legend:
Proposed Construction: [Symbol]
Boundary Line: [Symbol]
Roads: [Symbol]
Sewer Line: [Symbol]
Water Line: [Symbol]

Owner:
V. Chinnai

Job Title:
Proposed Apartments at
Plot No.: 17, 3rd Main road,
Raja Lakshmi Nagar
Velachery Chennai-600 042
Bearing P.S. No. 451/1
Velachery Village,
Mambalam-Quindy Tk.
Chennai Dt.

Scale: 1" = 20' Date: 27.01.2001

Licensed Surveyor:
V. Srinivasan

V. SRINIVASAN, A.M.A.
Registered Architect - CA/26/17155
Licensed Surveyor - Corporation of Chennai
R.A. No. 341
6, South Road, West C.I.T. Nagar
Chennai - 600 035. Phone: 433 82 62

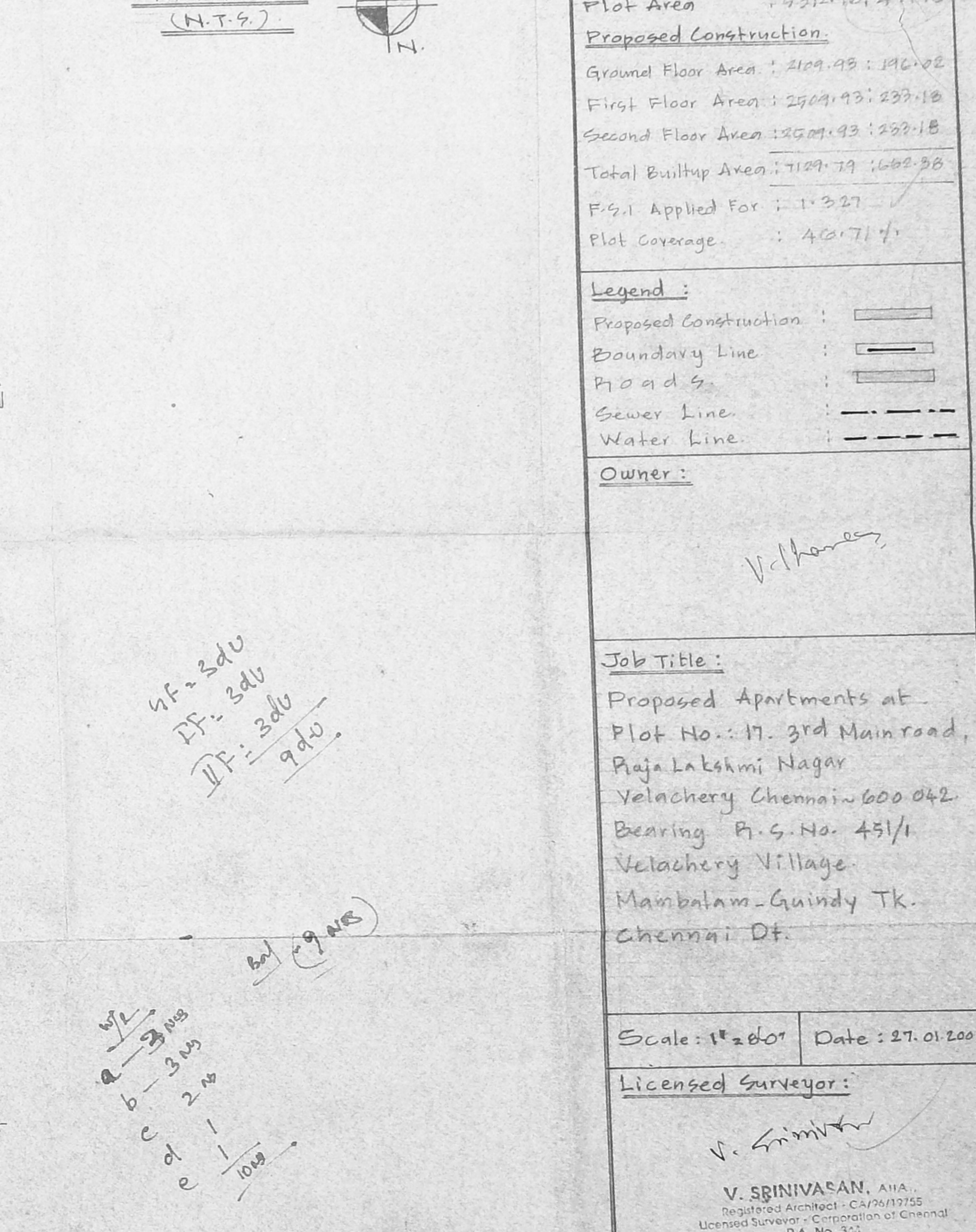
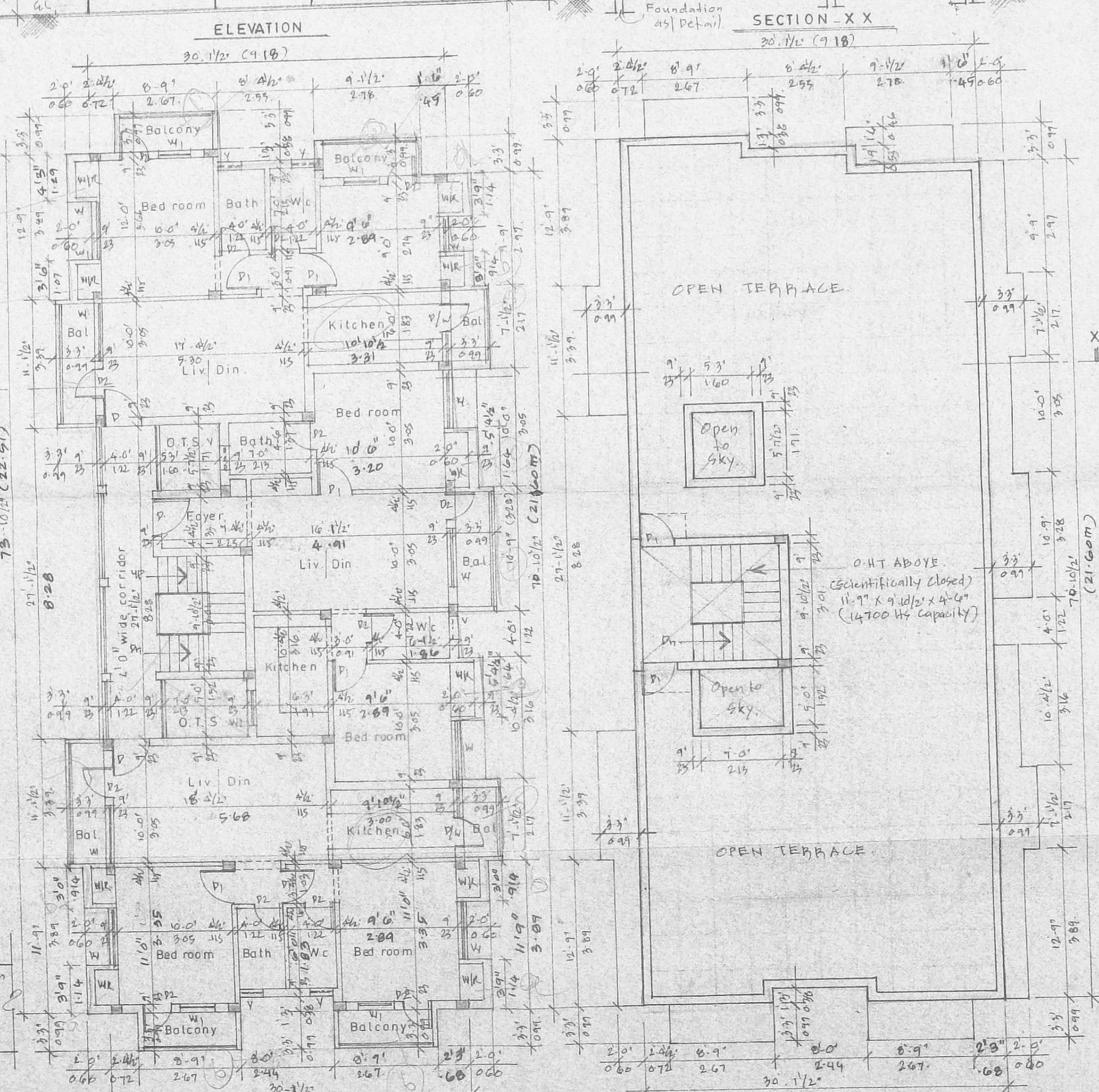
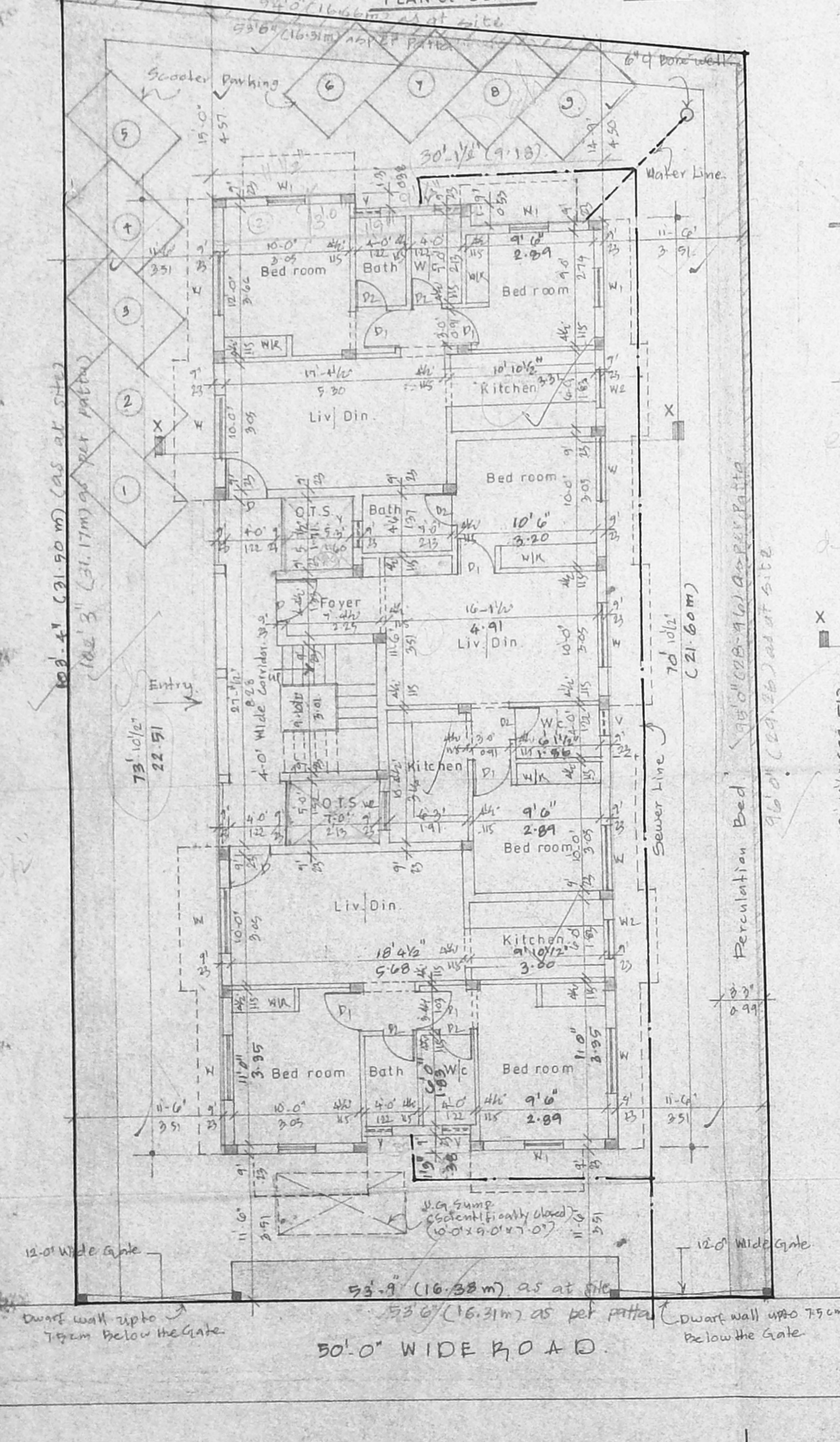

Handwritten notes and calculations:
SF = 300
PF = 300
WF = 300
GF = 900
Total = 900
Other calculations: 11.9' x 9.10' x 4' = 14700 lbs capacity

SITE CUM GROUND FLOOR PLAN

FIRST FLOOR PLAN

SECOND FLOOR PLAN